TRURO I South Truro, Depot, Depot Road, Ryder Pond, South Pamet, North Pamet

Digitized by the Internet Archive
in 2017 with funding from
Boston Public Library

https://archive.org/details/truroisouthtruro07trur

Cleve Woodward's Thursday afternoon coffee club 40's and 50's

Standing: Emily Woodward, Dotty Lee, Ruth Dyer and Ruth Wennamen
Seated: Elizabeth Lloyd, Dorothy Wilson, Irene Slade
(note: Fishnet bracelet basket bag on table!)

Emily Woodward 1951

Woodward's House 1937

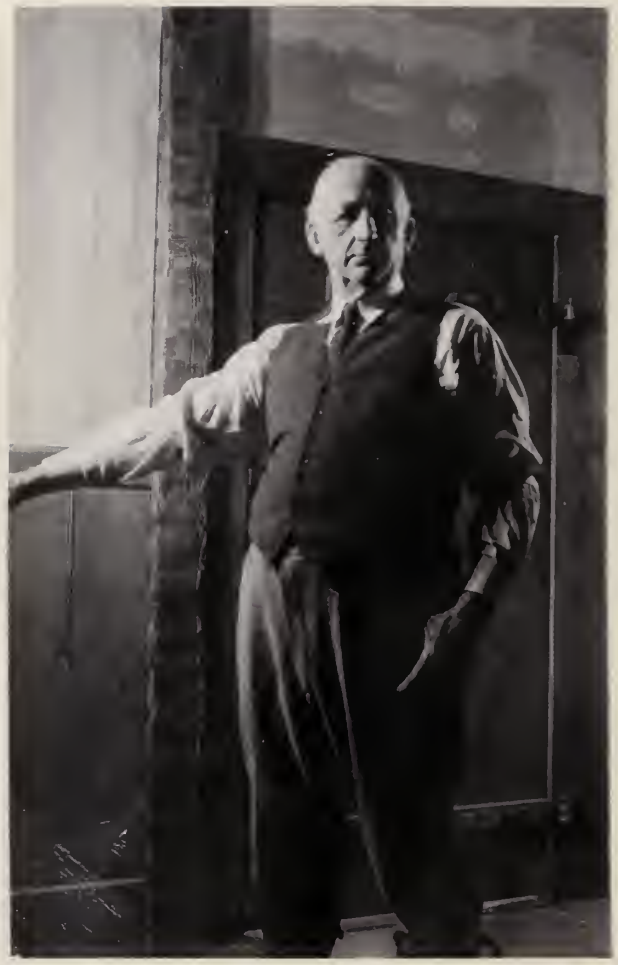

Ralph and Lois

Mike Howard

John Worthington, Jr.

Posing for Cleve Woodward

Ralph and Eloise

Cleve and Chris Worthington

Paul Francis

Cleve and Joe Francis

L to R : front row: Al Freeman Jean Beneker, Jean Mitchell, Bill Merriss, Betty Miner, Olive Emelie Miner, Bob and John Bunker. Back row, Helen Beneker, Bill Archer, Tut Boyden, Cleve Woodward and Ann McClure. Photo taken in the summer of 1937 by Ben Beneker, (reporter for the "Cape Cod Colonial," the Cape's first daily paper) who used a camera on a tripod and a flash gun with reflector. The shutter was opened, then the flash gun was fired, after which the shutter was closed. The result, a very clear photo.

Marshall - Gardner (Dickerson)

Frank & Eloise Woodward Gardner Wedding -- St. Mary's of the Harbor, February 14, 1946

Frank and Eloise Woodward Gardner wedding. St. Mary's of the Harbor, February 14th, 1946. I see Agnes Francis, Louise Grozier, Lois Francis, Ed Snow, Ruth Dyer, Kathy and Bill Sanford, John Dyer Sr. and Jr., Tom Hopkins, who else?

Mary V. Marshall with Joe and Paul Francis

Joe and Paul

Lois Francis with dolls made by her mother Agnes

Lois Francis and Deborah Brown, ca. 1947

Marion Morris and Mary Hanson

Curley and Paul Francis

Peters Home on Ryder Pond

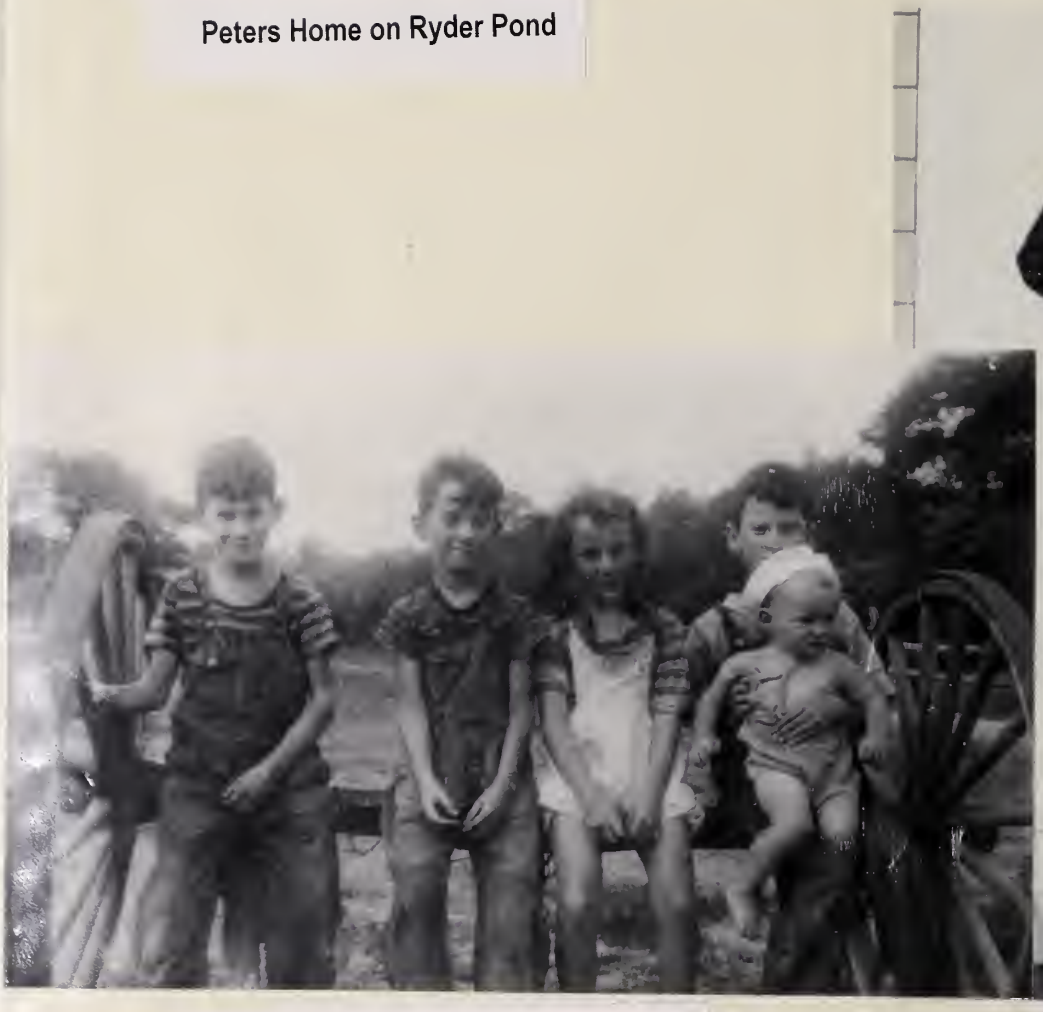

Larry, Tony, Anne, Jerry, Marty Peters

Joe "Mike" Peters early 40's

Edgewood Farm

TRURO, MASS., Aug 191/

Mr George Joseph

TO J. COREY & SON, DR.

PRODUCERS OF FRUIT AND POULTRY

-:- EDGEWOOD FARM -:-

Aug	4	2 1/2		milk
"	5	3	"	"
"	6	3	"	"
"	7	2 1/2	"	"
"	8	2 1/2	"	"
"	9	3	"	"
"	10	3	"	"
"	11	3	"	"
"	12	3	"	"
"	13	3	"	"
"	14	2 1/2	"	"
"	15	3	"	"
"	16	3	"	"
"	17	3	"	"
"	18	3	"	"
"	19	3	"	"
"	20	3	"	"
"	21		"	"
		2 1/2	"	"
"	23	2 1/2	"	"
"	24	3	"	"
"	25	3	"	"
"	26	2 1/2	"	"
"	27	2 1/2	"	"
"	28	2 1/2	"	"
"	29	2	"	"
"	30	2 1/2	"	"
"	31		"	"

77 qts milk @ 8¢ 6 16

Rec'd payment,
J. Corey & Son
M.T.C.

Brud Mooney at Edgewood Farm

Hoeffel Family Edgewood Farm 50's and 60's

Jack Fisher's "Jacks"

1899 Wilder School

Sarah Louise and George Hatch

Wilder Primary School 1908 - First Row, left to right: Olive Silva, George B. Morris, Ernest Rogers, Mary Fratus, Frank E. Fisher, Anthony L. Marshall, Alma Rose, George Silva, Ernestine Rogers, John Fratus, Lucy Fratus, Andrew Jordan.
Second Row, left to right: Myra Jordan, Sarah L. Hatch, Joseph P. Morris, John Enos, Ernest M. Gray, John Silva (face hidden), Charles Atwood, Maude Adams, Mildred Rose, Eva Gray, Mary Rogers, Ellen Rogers, Louise King, Annie M. Francis, Mary Silva, Mary E. Stocker, Teacher
Back Row, left to right: Antone Silva, William Silva, Joseph Francis, William (Perry) Marshall, Zenas Adams, William Adams, John Pimental, Henry Hanson, Joseph Fratus, Frank Rogers, Francis J. Gray

Wilder Grammar School - Rev. Charles Bates, Teacher

Stephen Atkins Hatch born Truro 1827
John Mellow

Lupien house, Duganne house and Wilder schoolhouse

Pamet River and Dike

Looking At Ed Snow's (Note Observation House on Hill)

Ed Snow's on right

Beginning of South Pamet

Fratus House 1928 burned down 1930

Mary Fratus

Mary and Lucy Fratus

Mike and Mary Howard

TREASURY DEPARTMENT,
HARBOR AND COASTWISE CRAFT.—Form E.

No. 73

U. S. CUSTOMS SERVICE
COASTWISE IDENTIFICATION CARD

Port of Provincetown, Mass.

(This card to be issued, upon production of satisfactory evidence of nationality, to persons employed on vessels in the coasting or fishing trade or operating in the harbor or waters of a port of entry, and is not intended to be used for any other purpose.)

Name Antone R. Fratus

Nationality Portuguese

Remarks No.

(If declarant of U. S. citizenship, so state.)

Age 58 on Sept 25th, 1918, height 5 ft 9"

Marks None

Vessel Pamet Harbor Wis. Co. home port Provincetown

Antone R. Fratus X
(Signature of holder.)

Complexion	Hair	Eyes
Dark	Black	Brown

Date August 9th 1918.

2—4629

J. C. Atwood
Dep
Collector of Customs.

Dorothy Fratus, Lucille Kelley, Jackie Kelley, John "Buddy" Fratus

George, Jackie, Peter and Sis

Francis "Mike" Howard

Crewmen of an Eighth Air Force B-17 head for a celebration marking the end of their tour of' combat duty (25 missions) early 1944. Left to right are the pilot, bombardier, navigator, top turret gunner, (MIKE HOWARD), radioman, the waist gunners with their guns and the tail gunners. P.104-5 Junior Library American Heritage Air War against Hitler's Germany, 1964.

George Morris, Jr. peddling to work at freezer age 14

Malcolm and Denis

Jackie Kelley and Peter Morris

Jack Kelley in his MG TF Kit Car
1933 - 2000

Peter Morris and Paul Francis on the Polly N 1957

George Morris and Mrs. Rose

Peter and George

Marion Morris in front of Freezer, North Truro

George Morris with George Jr., Josephine, Peter, Doris

George and Marion

George and Betty

Betty Morris with Barry 1966 48 lb. Bass on a spinner
20 lb. test line with a Hootchie Coming home, asked by
Tom Kane where she caught it - Betty shouted "In the bay"!

Michael's fifth birthday: Michael Kane, Jenny Ormsby, Kimmy Boyd, Geoffrey Kane, ? Christopher Ormsby, Suzanne Morris

Anne J. Kane 1948

Anne, Ranny, Geoffery, Tom, Michael ry, Patsy Kane, at Snowies

Ma Gray "Mame Tooch" with Garry and Turtle

George Morris and "Curley" Francis going fishing

Sometimes alone I like to be
In a place where I think no one else will go
On a windy hill above the sea
Watching the surf on the shore below.

For I've seen the leaves on an Autumn day
And the snowy hills on a winter night
And I've seen the cool, clear stream at play
On shining stones in it's rushing flight.

But there'll never be in this world, I know
Another sight that will thrill me more
Than the foamy caps on waves like snow
As they break and pound on a barren shore.

But will it always be so fine?
With man's great power and cunning way
Will he somehow tame this great wide sea?
I hope I never see that day.

Because while I live, I'll want to be
In a place where I think no one else will go
On a windy hill above the sea
Watching the surf on the shore below.

Dawn

Mary Dawn Ormsby
1938-1959

Donald J. Ormsby

Ida and Garry 1941

Dawn, Jenny, Judy

Dawn, Patsy Kane, Rachel Brown, Garry, Jenny, Judy

Geniveve Joseph Ormsby and Ralph Ormsby

Addison Ormsby

Chief Donald J. Ormsby

STUDIO EDWARD & DOROTHY WILSON HOME ca 1924

Perry, Dorothy, Jane Wilson, Model-T, ca. 1923

Perry and Jane with
George Joseph's Team

Edward A. Wilson

Wilson's home and tennis court

George Thompson's now Lida Eberts restored to the way Jonathan Collins had it

Cranberry Bog, south side of Oceanside Farm

Oceanside Farm early 1930's

Margurite, Brud, Sis, Raymond Joseph, Arthur Joseph, William Joseph

George Alves Joseph

Annie B. Joseph from Oceanside Farm at Ballston
Farm owned by her father, George Joseph
Sis (Delores) Rose dark-haired child

1920's

Oceanside Farm delivery horse at Ballston
Sis (Delores) Rose in front

Joseph women ca. teens Sadie Joseph, wife of William R. Joseph, Martha Joseph, wife of George A. Joseph, Annie B. Joseph, Mary E. Joseph, Agnes J. Joseph, Julia Rogers Joseph, wife of George A. Joseph

Top Row: "Brud" Francis J. Mooney Jr., William R. Joseph, Annie B. Joseph Arthur S. Joseph, Mary E. Joseph, Charles A. Joseph First Row: Arthur P. Mooney, George Malcolm Mooney, Margurite Mooney, Delores Mooney, Denis J. Mooney, Agnes J. Mooney, ca. 1943

Sis and Malcolm

Denis and Malcolm Mooney

George Malcolm Mooney and Kenny Snow

Peter Morris' Merc

Francis J. Mooney and friend

Front Row sitting: Francis Mooney, Everett Lombard, Back Row: Ralph Rich
Wilfred Rogers, Pete Dooley, John Adams, standing

The entertainment in those days consisted of walking to the beach, either Dyer's Hollow or Station Hollow (now known as Ballston Beach). Sometimes when we were older we'd walk from one Hollow to the other. We often went bathing at Station Hollow as the men of the Life saving service were there to watch us and would not let us go in if the waves were too strong and a bad undertow. When we were older we often went to the Life Saving Station for gun drills and boat drills. It was early in the morning and we had to get up early to go. We knew all the crew. At first many were older men who had been to sea and we were relatives of many of them. Afterwards younger men came in. We knew all of them and I'll never forget the hot ginger bread the cook used to make and of which we often got a piece. I never liked ginger bread at home, but that Station ginger bread was special.

1965 handwritten journal notes by Elizabeth Dyer Haskell's mother,
Ruth Pickering (Dyer) Dyer 1895-1983

U.S. LIFESAVING STATION

Coast Guard Station

Pamet Life Saving Station

On March 14, 1895 the 1.576 ton schooner *CHARLES A. CAMPBELL* stranded in the area of PamRiver Station at 4 am during thick foggy weather. The schooner was lying easily and in no danger as the surf was not dangerous at the time. Two days later the vessel was floated and towed to Provincetown Harbor by tugs. The *CHARLES A. CAMPBELL* ran aground on Cape Cod again on October 7, 1912 when she hit the beach four miles south of the Cahoon's Hollow station in Wellfleet. Bound from Norfolk, Va. To Boston with a cargo of coal, she was again removed from the grounding without a loss.

Bill Quinn *Shipwrecks*

Ball Family: Katharine, Lucy, Mrs. Sheldon Ball, Mary

Ozzie Ball and Joan Merriss

Ball Family: Mrs. Sheldon Ball, Lucy, Mary, Katherine

We always went to a "Time at the Hall" (Town Hall). There were two, one by the Congregational church and one by the Methodist, a Fair down stairs and entertainment upstairs by local and summer people. I myself took part in a play there and really enjoyed it. Always the Ball family did something to entertain. Usually Mary (Ball) did dances for us.

1965 Journal of Ruth Pickering Dyer 1895-1983

Tony Rule, Unknown Dog, Diana Crooks, Isaiah Snow, Paul Francis, Unidentified, Artie Joseph, David Russell, Franny Laurie, John Worthington, Frank Gardner, Gunesh Guran, Jonathan Slesinger, Bob Gardner, Florence Gardner, Peggy Cooper, Eloise Woodward, Mary Ann Rice, Unidentified, Ann Kramer.

L-R: Gladys Francis, Charlie Francis Jr., Mildred Bacon, Isaiah Snow, Sr. Herbert Fields, Winifred Bacon Fields, Lucille Snow (Perry), Nellie Maker (with hat), Albert Bacon

Guess who?

Tom Kane at Fred's Birthday Part

Sibby and Doris

Lady Katherine Guelofian

Remember Lady Katherine Guelofian, who for many years owned and operated a summer guest house and bazaar at Ballston Beach? She was a short, heavyset person, with the musical, lilting accent of her native Persia still in her speech. She had bought beachfront land here early in the 20's and built a summer hotel type building atop the dunes just north of Ballston Beach. In later years she expanded her complex to include several smaller rental units off North Pamet road and there she operated a bazaar stocked with oriental rugs and bric-a-brac from her native land. Her husband was a general in the Persian army. He remained in his homeland for reasons of political security while Lady Katherine and her beautiful daughters (and they were beautiful-dark, sloe-eyed, willowy of figure and mysteriously coy in their mannerisms) maintained and expanded the Truro operation.

We can recall those busy days of the tourist season when Johnnie Rose, general caretaker, chauffeur, handyman at the Guelofian camp would sweep through Truro Square in the bottle-green Dodge station wagon, with Lady Katherine perched majestically beside him on the front seat, on his way to Truro Depot to pick up guests. Lady K. would imperiously gesture to John to stop the royal carriage and she'd lean over the running board and engage the attention of the clerk at Eben Paine's or Mary Howard's and place a last minute supplementary order for groceries, "....and 10 pounds off sugar and four dussen ecks, and iff you please, tell Meester Williams, der feeshman , to stop by if he hass fresh mackerel," and off they'd drive. A few minutes later they come back through the square and the station wagon would be loaded to the scuppers with babbling, excited prospective boarders.

Lady Guelofian would keep the summer folks practically as a captive audience, for the length of their sojourn. Of course, some of the pretty guests would drift down to the Pamet river Coast Guard Station nearby and flirt with Seraphine Rego, the handsome, muscular surfman on watch. But for the most part, they would be well regimented by Lady Katherine. She organized their time from morning till night, with community activities such as craft fairs (everyone was expected to gather shells from the beach and make ashtrays, or some such), trips to the bay shore where they dug steamer clams and toted them back to the lodge to be added to the menu, and group singing (percussion was aided by sundry gongs,cymbals and bells brought from the old country). When time lagged on the guests hands and the tide was wrong for swimming on the incomparably beautiful beach, why they'd fetch all hands down on the sandy strand and build a bonfire, turn on the feeble phonograph, pike on the Persian discs and give lessons in oriental dancing. The Guelofian flyers advertising the summer business used to point that out. Interpretive dancing is taught to develop body tone, to relax the city dweller so that he can return to his desk refreshed and to restore pride of a well conditioned muscular system to the jaded housewife)

"Hogwash!" Capt Hernando Kelley of the nearby Coast Guard Station used to say. "It's nawthin but belly dancin'. I've seen 'em,night after night, and so have my men. It's disgraceful. Them furriners ain't go no morals at all." And he kept up his surveillance the whole summer long.

Tom Kane's My Pamet 3/25/1982

Guelofian cottages photo by Dr. Heibert

North Pamet and Ballston by Edward A. Wilson

To Post Office from Head of Pamet

North Pamet Cranberry Operation 1900

Life in Truro was very different than it is now. There were very few hardened roads, mostly soft sand where the sand would drift off the wheels of the carts and carriages. It was not until 1926 that the North Pamet Road was hardened, although in 1925 it was hardened from Ballston Beach to John B. Dyer's pasture bars. In 1926 the selectmen did put seaweed on the rest of the Pamet north to the dike. We could then use our model T Ford and go directly to the center of the town without going way around by the way of the beeach down the South Pamet.

1965 Journal of Ruth Pickering Dyer 1895-1983

Atwood - Williams house

Mary Atwood, Clara Burgess

Lloyd-Aiken, North Pamet Road

Reining Home

Lloyds 1916 (Monica Kraft) Dyers Hollow

Joseph H. Dyer, Joseph Atwood, Ruth Dyer, Louise Dyer, Mike Jones 1921

Elizabeth Brown Dyer
(1869 - 1951)

Joseph Holmes Dyer
(1866 - 1936)

Joseph H. Dyer, Nathaniel Dyer, Ruth Dyer, Pickering Brown, Elizabeth Brown Dyer

'31 Essex and '30-'31 Ford

'27-'28 Whippet with optional disc wheels
Quigley-Lawrie (Furer) house

Louisa Dyer, John B. Dyer

JB and JR Dyer barn moved to Samuel Rider house in Wellfleet

John R. Dyer, Jr. Elizabeth Dyer Haskell
1921-1995

John R. Dyer
1886 - 1957

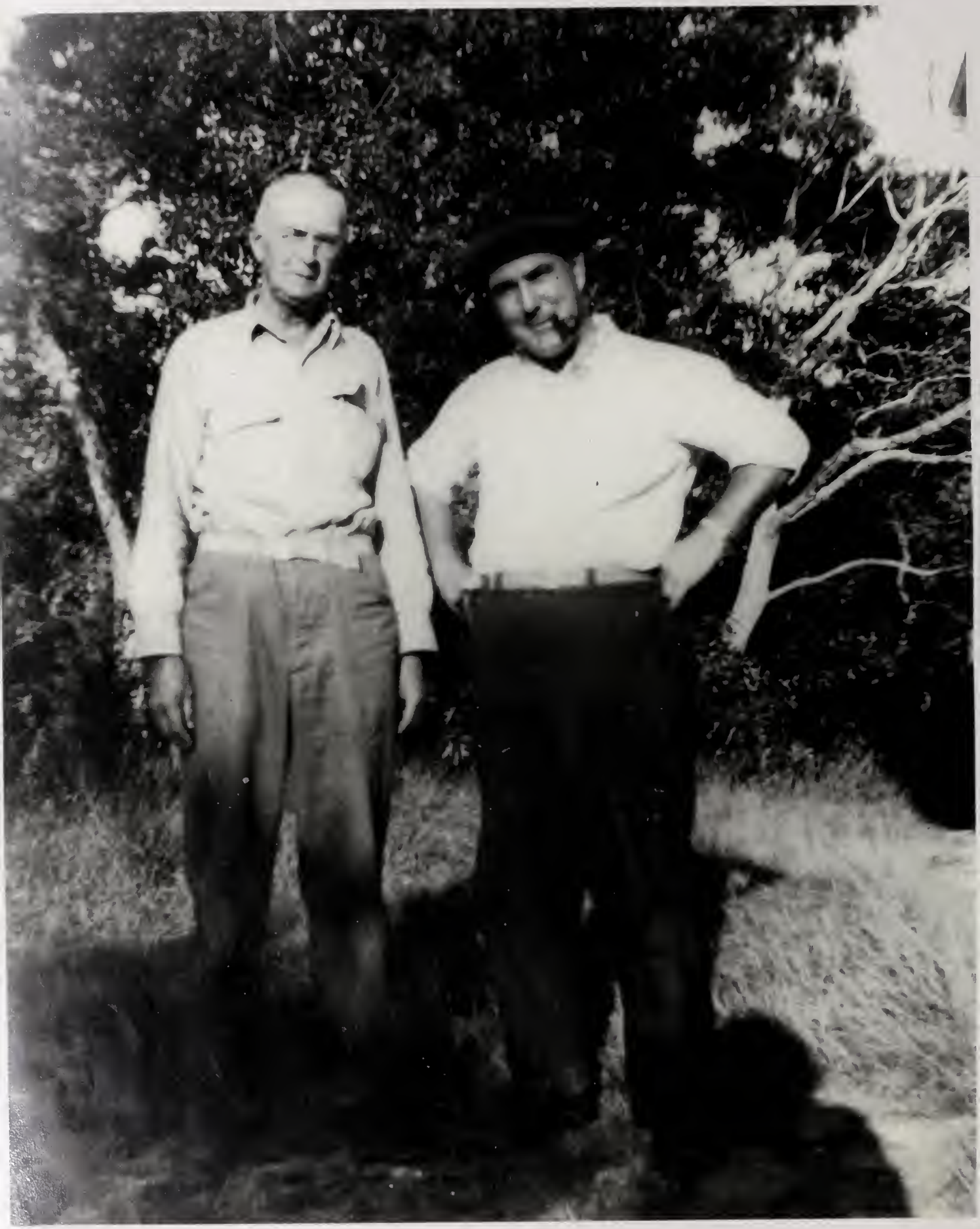

Elizabeth Dyer Haskell, Ruth Pickering Dyer, Elizabeth Brown Dyer holding baby Franklin A. Haskell

It was an event when anyone went by the house. Some days no horse & team went by. The Atwoods would go to their garden in front and Franklin Spalding would go to Cousin John's for milk, so you can see if any one did drive by or walk, we really took notice. In those days there was only one small tree between the Enos-Reining house and ours.

1965 Journal recollections of Truro childhood beginning ca. 1897
Ruth Pickering Dyer 1895-1983

Peter Morris 1918

Marion Morris and Josephine

Morrises on footbridge

Isaac Rich had a very prosperous store on the south Pamet near the meadow. It was just across from the Peter Morris house now owned by Bloomberg. He bought a strip of land across the meadow so people could use the foot bridge then go on his land to the store. He kept about everything even buttons for ladies dresses. I still have buttons on the card from the store. People would walk over through the woods to trade there. His wife kept the store and his daughter Louisa ran the house.

A story my mother-in-law, Louisa, told me was of her father finding a piece of junk on the back shore and in order to get some of the metal melted off, he put it in the store oven to melt. It proved to be a shell and blew the stove up. The old man was very chagrined, hitched up his horse, drove to Wellfleet and brought back a new stove very much relieved to think no one was hurt. My husband has told me of going to the store and asking his grandmother for cheese for his Pop. I am sure he got some but every one knew he wanted it for himself.

1965 Journal of Ruth Pickering Dyer 1895-1983

Mielziner House 1928

Ella Mielziner 1932

Robert Nathan spotting planes in observation house 1942

Robert Nathan

Janet Nathan (Tenney) 1940's at the Parsonage

ROBERT NATHAN

• Robert Nathan and his wife, Janet, spend their summers at Truro, on Cape Cod. Their house was formerly the old parsonage. "Journal for Josephine," Mr. Nathan's recent book, is a daily record of events in the Nathan household during the past summer and a tribute to his wife, the Josephine of the book: "God bless all capable women who can do a woman's job and leave the slow hours of dreaming to the men."

• Gardening, canning, plane spotting, clamming and swimming are the principal summer activities. Besides work, of course.

• Nine-year-old Frances is Mrs. Nathan's daughter. Mr. Nathan says of her, "Like most little girls, she is innocent, provocative, sensitive and unreasonable, all at once."

• A number of swords of 16th and 17th century French and Spanish workmanship adorn the study. Mr. Nathan was once an active member of the Fencers Club of New York and studied foil and sabre in Florence. The 16th-century iron chest has been a family possession for a long time. The original complicated lock is still in workable condition.

• Crossing the moors to the ocean or the bay for a swim or a picnic lunch is part of the day's fun on the Cape.

At the L'Engles
L-R Robert Nathan, Helen "Henka" Sawyer,
Maddie L'Engle, Lucy L'Engle, Lee Dick

Adams, John	211
Adams, Maude	158
Adams, William	158
Adams, Zenas	158
Almond, Edwin	10
Almond, Mabel	10
Archer, Bill	134
Atwood, Charles	158
Atwood, Joseph	240
Atwood, Mary	237
Atwood-Williams House	236
Bacon, Albért	222
Bacon, Mildred	222
Baker, Katherine	1
Baker, Margaret	1
Baker, Ruth Young Mayo	1
Ball, Katharine	220
Ball, Lucy	220
Ball, Mary	220
Ball, Mrs. Sheldon	220
Ball, Ozzie	220
Ballston Beach	217, 218, 224-226
Bates, Charles	159
Beneker, Ben	134
Beneker, Helen	134
Beneker, Jean	134
Biner, Olive Emelie	134
Birthday Party 1932	38
Bog House (1912)	231
Boyd, Dotty	74, 75, 77, 118
Boyd, Kimmy	75, 180
Boyd, Tommy	119
Boyden, Tut	134
Bringing in the Catch	24
Brown, Deborah	142
Brown, Elizabeth	232
Bunker, Bob	134
Bunker, John	134
Burgess, Clara	237
Burhoe, Roger	96, 97
Cagwin, Jenkin	91
Cagwin, Montgomery	91
Campbell, Charles A. Schooner	219
Canavan, John	108
Cat Island	34
Chaplin House	116
Clam Shucking	46-48
Clamming at Pamet Harbor	94, 95
Clark, Army	74
Coast Guard Station	214, 215
Cobb, Hezekiah House	10
Colbrook, Binda	123

Colbrook, Jay	123
Collins, Jonathan	199
Cooper Cottages View	18
Cooper Family	27
Cooper, Hannah	28
Cooper, John A.	20
Cooper, Meta	28
Cooper, Nettie	28
Cooper, Peggy	221
Cooper, Ralph	20, 28
Corey, J.	149
Cormorant Seine Boat	90
Costa, Cheryl	98
Cranberry Bog	200
Crooks, Diana	221
Dauphine, Howard	20
Davis, Doris	223
Davis, Sibby	223
DeLuze, John	43
DeLuze, Mary	43
Depot Road	120, 121
Dooley, Pete	211
Duarte, Samantha Perry	98
Dugan, Alan	45
Duganne House	162
Dyer Barn	245
Dyer Home	242
Dyer, Elizabeth Brown	241, 242, 251
Dyer, Elizabeth Haskell	249
Dyer, Ethel	232
Dyer, John B.	234, 235, 245
Dyer, John Jr.	137
Dyer, John R.	249
Dyer, John Sr.	137, 233
Dyer, Joseph Holmes	240, 241, 242
Dyer, Louisa	245
Dyer, Louise	240
Dyer, Nathaniel	242
Dyer, Pickering Brown	242
Dyer, Priscilla Knowles	232
Dyer, Ruth Pickering	129, 137, 213, 220 240, 242
Dyer, Ruth Pickering	251, 253
Dyers' Hollow	239
Eagles Nest House	49-50
Eberts, Lida	199
Edgewood Farm	145-151
Enos, John	158
Fields, Herbert	222
Fields, Winifred Bacon	222
Fisher, Frank E.	158
Fisher, Jack	152
Francis, Agnes	137, 140

Francis, Annie M.	158
Francis, Arthur "Shorty" "Platy"	140
Francis, Charlie Jr.	222
Francis, Gladys	222
Francis, Joe	133, 140, 141
Francis, Joseph	158
Francis, Joseph P. "Curley"	96, 97, 140, 143, 183
Francis, Kay	64
Francis, Lois	137, 140, 142
Francis, Paul	133, 141, 143, 176, 221
Francis, Phat Home 1939	42
Fratus House	166
Fratus, Antone	169
Fratus, Dorothy	170
Fratus, John	158
Fratus, John Buddy	170
Fratus, Joseph	158
Fratus, Lucy	168
Fratus, Mary	158,167, 168
Freeman House	11, 112, 115
Freeman, Almena Modesta	114, 134
Freeman, Helen Louise Olsen	113
Freeman, Ike Barn	112
Freeman, Isaac Collins	113, 114
Freeman, Warren Franklin	11
Freeman, Warren Winslow	5
Furer Home	243
Gardner, Bob	221
Gardner, Eloise Woodward	136
Gardner, Florence	221
Gardner, Frank	75, 136, 221
Given, Eben Jr.	83, 84
Given, Phyllis	83
Gould, Benjamin	5
Gray, "Mame Tooch"	183
Gray, Ernest M.	158
Gray, Eva	158
Gray, Francis, J.	158
Gray, Garry	183
Gray, Turtle	183
Grove, Sarah Cooper	15
Grozier, Louise	137
Guelofian Cottages	224, 225
Guelofian, Lady Katherine	224
Guran, Gunesh	221
Haas, Katherine Baker Lombard	1
Haas, Margaret Ellen	1
Hanson, Henry	158
Hanson, Mary	143
Haskell, Elizabeth Dyer	251
Haskell, Franklin	251
Hatch Home (Isaiah)	154

Hatch, George	155
Hatch, Isaiah	154
Hatch, Sarah Louise	155, 158
Hatch, Stephen Atkins	160
Hatch, Thomas McAlister	154
Healey, Milton	66
Herron, Caroline	35
Hinkley, Thankful House	126
Hoeffel Family	151
Holsberry Square	126, 128
Holsberry, Betsey	127
Hopper House	32
Hopper, Josephine (map)	33
Howard, Francis	171
Howard, Mary	169
Howard, Mike	132, 169, 172
Hultin, Cassie	91
Hultin, Erin	91
Ingrum, Martha Turpin	119
Irwin, Howard	247
Jack's	152
Jones, Mike	240
Jordan, Andrew	158
Jordan, Myra	158
Joseph, Agnes J.	207
Joseph, Annie B.	205, 207
Joseph, Arthur	203, 207
Joseph, Arthur P.	207
Joseph, Artie	221
Joseph, Brud	203
Joseph, Charles A.	207
Joseph, George Alves	204, 205
Joseph, Julia Rogers	207
Joseph, Margurite	203
Joseph, Martha	207
Joseph, Mary E.	207
Joseph, Raymond	203
Joseph, Sadie	207
Joseph, William	203
Joseph, William R.	207
Kane, Anne J.	181, 182
Kane, Geoffrey	180, 182
Kane, Michael	180, 182
Kane, Patsy	182, 187
Kane, Tom	182, 223, 224
Kelley, Jackie	170, 175
Kelley, Lucille	170
Kimball, Dick	108
Kimball, Dode	118
King, Louise	158
Klein, Harry	91
Kramer, Ann	221

Laurie, Franny	221
Lee, Dotty	129
Lee, Martha	78
Lewis, Dave	10
Lewis, Fredrica	10
Lewis, George	7
Lewis, John	8
Lewis, Maude	10
Lewis, May	93
Life Saving Station	213
Lloyd, Elizabeth	129
Lloyd-Aiken Home	238
Lloyds	239
Lloyd's House	228
Locke, Debra Perry	98
Lombard House	35
Lombard, Everett	211
Lombard, Katherine Baker	1
Lombard, Margaret	1
Loveland, Betsey Rich	5
Lucania (fishing schooner)	87
Lupien House	162
Maker, Nellie	222
Marshall House	19
Marshall, Antony L..	158
Marshall, Mary V.	141
Marshall, William Perry	158
Marshall-Francis Farm	139
Marshall-Gardner Home	135
Mayo, Debra	2
McAnistan, Stanley "Marline	96
McClure, Ann	134
McKenna, Kenneth	64
McNeilly House (Prince Valley)	19
Mellow, John	160
Merriss, Bill	134
Mielziner House	255
Mielziner, Ella	256
Mielziner, Kenneth	64
Miner, Betty	134
Mitchell, Jean	134
Money, Margurite	207
Mooney (Snow) House	112, 118
Mooney, Agnes	92, 110
Mooney, Agnes J.	207
Mooney, Brud	150
Mooney, Delores	207
Mooney, Denis J.	207, 208, 209
Mooney, Francis	92, 211
Mooney, Francis J. "Brud" Jr.	207
Mooney, George Malcolm	207, 210
Mooney, Malcolm	208, 209

Morris, Barry	179
Morris, Betty	179
Morris, Doris	35, 178
Morris, George	176, 178, 183
Morris, George B.	158
Morris, George Jr.	173, 178, 179
Morris, Joe	77
Morris, Joseph P.	158
Morris, Josephine	178, 253
Morris, Marion	143, 253
Morris, Marion	177, 178
Morris, Peter	88, 175, 176, 178, 252
Morris, Peter (Mercury)	210
Morris, Suzanne	180
Morriss, Joan	220
Nathan, Janet (Tenney)	257
Nathan, Robert	257
Nickerson, Dora	2
North Pamet Cranberry Operation	228-230
North Pamet Road	224-227, 238
Oceanside Farm	200-202, 205, 206
Ormsby, Addison	189
Ormsby, Christopher	180
Ormsby, Donald J.	186, 189
Ormsby, Garry	186
Ormsby, Geniveve	188
Ormsby, Ida	186
Ormsby, Jenny	180, 187
Ormsby, Judy	187
Ormsby, Mary Dawn	184, 185, 187
Ormsby, Ralph	188
Paines Road (1909)	234
Painting Class (1925)	14
Pamet Boat Club	102, 105-107
Pamet Depot	62, 65
Pamet Harbor	85-87, 89, 101
Pamet Harbor Boatyard	99, 100
Pamet Harbor Yacht & Tennis Club	108-110
Pamet Jetty	91
Pamet Life Saving Station	216
Pamet Railroad Bridge	68-73, 82
Pamet River	54
Pamet River and Dike	161
Pamet Views	194-197
Perry, David J.	98
Perry, Debra	98
Perry, Samantha	98
Peters Home	144
Peters, Anne	144
Peters, Jerry	144
Peters, Joe	144
Peters, Larry	144

Peters, Marty	144
Peters, Tony	144
Pickering, Ruth	213, 220, 254
Pimental, John	158
Pirnie, Neil	88
Quigley-Lawrie Home (Furer)	243
Railroad Bed (1930's)	51
Railroad Section House	63
Railroad Stations	58-62, 65, 67, 81
Ramsay Family	217
Redo, Frank	108
Reining Home	239
Rice, Mary Ann	221
Rich House (off Ryder)	13
Rich, Arazana	7
Rich, Betsey	5
Rich, Charles C.	5
Rich, Isaac	254
Rich, Ralph	211
Rich, Solomon Warren	5
Riverhorse Farm	124, 125
Rogers, Ellen	158
Rogers, Ernest	158
Rogers, Ernestine	158
Rogers, Frank	158
Rogers, Mary	158
Rogers, Wilfred	211
Rose, Alma	158
Rose, Delores "Sis"	203, 205, 206
Rose, Mildred	158
Rule, Tony	221
Russell, David	221
Ryder Beach Road	10
Ryder Pond	144
Sanford, Bill	137
Sanford, Kathy	137
Schwebel, Abbott	108
Sea Clamming	44
Shahn House (1924)	37
Shahn, Judith	36, 40, 45
Silva, Antone	158
Silva, George	158
Silva, John	158
Silva, Mary	158
Silva, Olive	158
Silva, William	158
Slade, Irene	129
Sleslinger, Jonathan	221
Snow (Mooney) House	112, 118
Snow, Ed	96, 97, 137
Snow, Ed House	163, 164
Snow, Ernie	97

Snow, Isaiah	221
Snow, Isaiah, Sr.	222
Snow, Kenny	210
Snow, Lucille (Perry)	222
South Inlet (before dredging)	52
South Pamet	165
South Truro Depot	3-5
South Truro Meeting House	16, 17, 29, 30, 31
South Truro Post Office	12
South Truro Railroad Station	26
South Truro School	15
South Truro Store	12
Stenson, Sten	108
Stocker, Mary E.	158
Summerfields	112, 115
Thompson, George Home	199
Trotman, Marge	77
Truro Town Hall	258
Turpin, Cynthia	75, 119
Turpin, Edward	118, 119, 123
Turpin, Gladys "Toots"	77, 78, 118
Turpin, Martha Ingrum	119, 123
Wennamen, Ruth	129
Wilder School	155-159, 162
Williams, Stephen	84
Wilson Home	190, 193
Wilson, Dorothy	129, 191
Wilson, Edward A.	192
Wilson, Jane	191, 192
Wilson, Perry	191, 192
Wood, Carolyn	123
Wood, Donald	123
Woodward House	131
Woodward, Cleve	130, 133, 134
Woodward, Eloise	136, 221
Woodward, Emily	75, 129
Woodward, Lois	132, 133
Woodward, Ralph	132, 133
Worthington House (William)	63
Worthington, Chris	122, 133
Worthington, Diana	123
Worthington, John	75, 79, 80, 116, 122, 221
Worthington, John Jr.	80, 132
Worthington, Margaret	104
Worthington, Robert Briggs	117
Worthington, Tiny	78, 79, 80
Worthington, Velnette Cheney	117
Worthington, William	103, 104
Wyckoff, Jay	108